

PREPARED FOR
TERRY NEVEU
9913 FOX SHORES DR.
ALGONQUIN IL. 60102

PLAT OF SURVEY

-OF-

LOTS 87, 90 AND 137 IN LAKE GENEVA BEACH SUBDIVISION
WHICH IS A PORTION OF LOT 4, SECTION 11, TOWN 1 NORTH,
RANGE 17 EAST, WALWORTH COUNTY, WISCONSIN.

KROTT SURVEYING INC.

N3705 WILLOW BEND LANE
LAKE GENEVA WI. 53147
PHONE # (262)248-3697
FAX # (262)249-0639

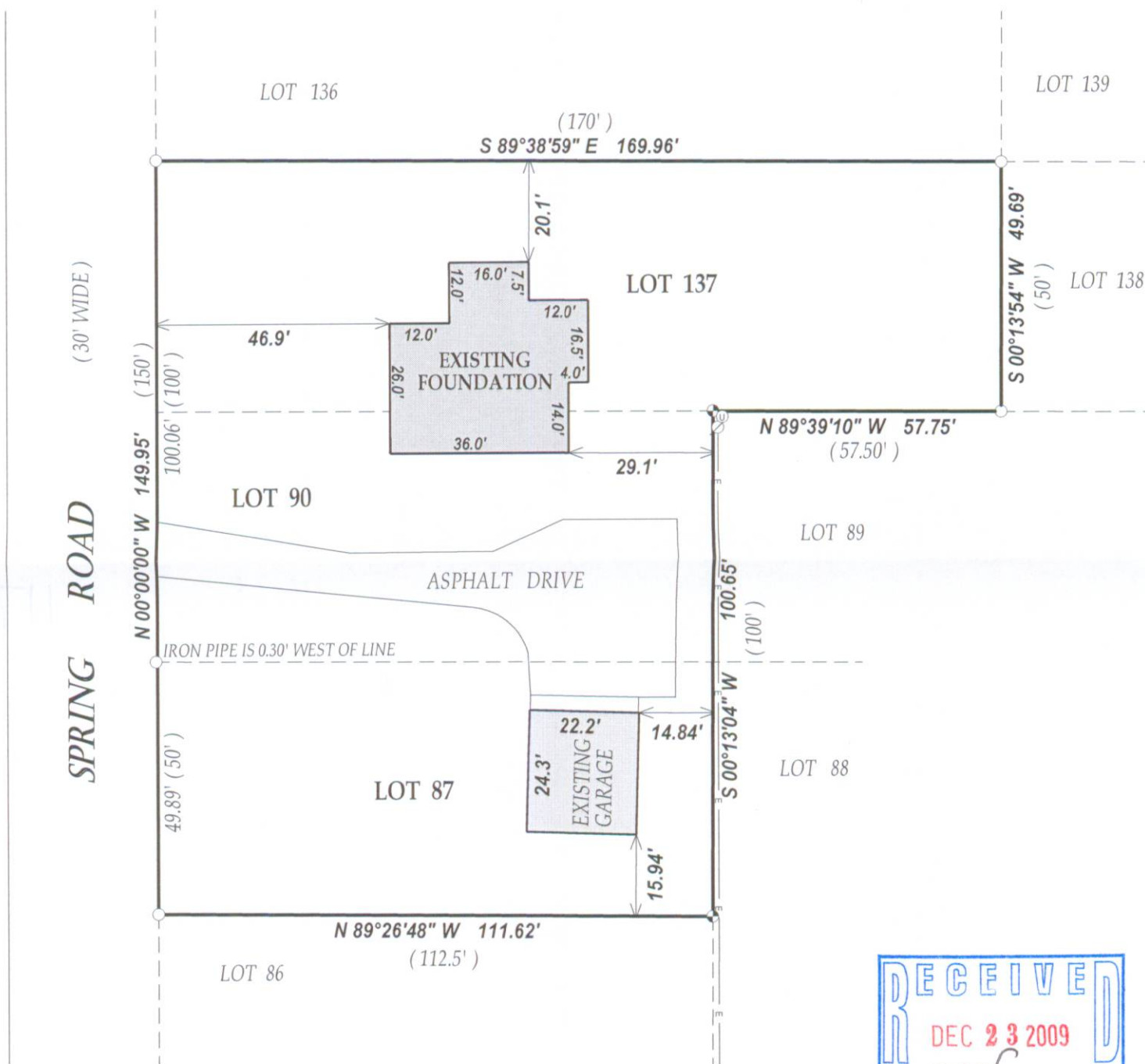

LEGEND

- FOUND IRON PIPE
- ⊕ FOUND CONCRETE MONUMENT
- ⊙ UTILITY PEDISTALS
- ⊗ POWER POLE
- OVERHEAD WIRES

PLOTTED PROPOSED HOUSE ON
EXISTING SURVEY ON 9/17/2009

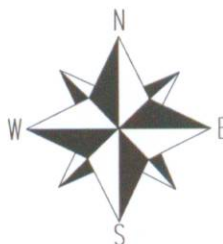

SCALE 1" = 30'



I have surveyed the above-described property and the above map is a true representation thereof and shows the size and location of the property, its exterior boundaries, the location and dimensions of all structures thereon, fences apparent easements and roadways and visible encroachments, if any.

This survey is made for the exclusive use of the present owners of the property, and also those who purchase, mortgage, or insure the title thereto within one (1) year from date hereof; and as to them I warrant the accuracy of said survey map.



DATE OF LAST REVISION 11/11/2009.

John P. Krott

JOHN KROTT S - 2258
Wisconsin Registered Land Surveyor
(original if signed in red)

DATED THIS 23rd, DAY OF JULY, 2008

(XX) RECORDED AS

JOB # 08-169

TAX ID # ILGB00124

117-3113-113